

# CARACTERÍSTICAS

MATERIAL Madera tropical FSC® /

MATERIAL Tropical wood FSC® /

SOPORTES Opcional con o sin reposabrazos  
fundición aluminio  
pintado color plata texturizado

SUPPORTS Opcional with or without backrest  
aluminum smelter  
textured silver coated finish

COLOC. anclado con tornillos

FIXING anchored with screws

PESO 29 / 51 / 81 kg

WEIGHT 29 / 51 / 81 kg

DISEÑO / DESIGN Nahrang Disseny



KIWI®

## SISTEMA DE COLOCACION

## GEOMETRIA

ESCALA 0 CM 50 CM

elevación / hoisting  
(P= 25/29 Kg.)

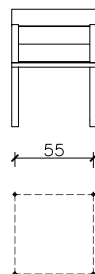

elevación / hoisting  
(P= 40/51 Kg.)

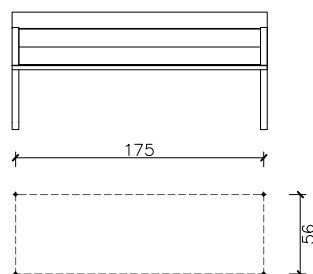

elevación / hoisting  
(P= 63/81 Kg.)

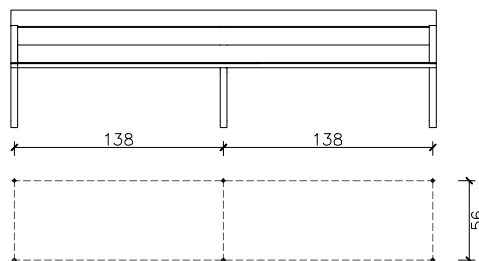

taladrar el pavimento Ø12mm y llenar con resina  
drill pavement Ø 12mm and fill with resin

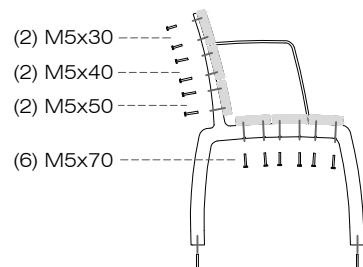

-roscar los 4 tornillos a fondo DIN 913 M10x100  
-tightly screw the 4 stud bolts DIN 913 M10x100

centrar, colocar el banco y rejuntar la zona de apoyo  
centre and caulk the bench foot all around

BANCO KIWI

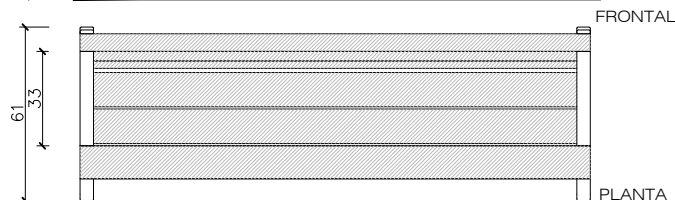
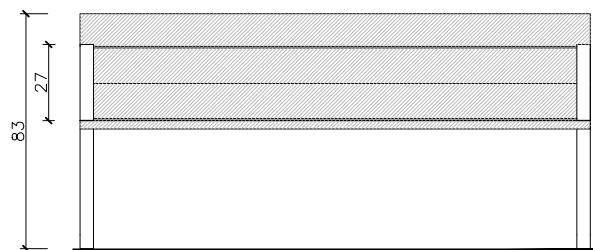
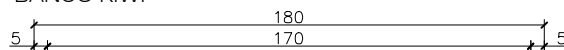

BANCO KIWI 280

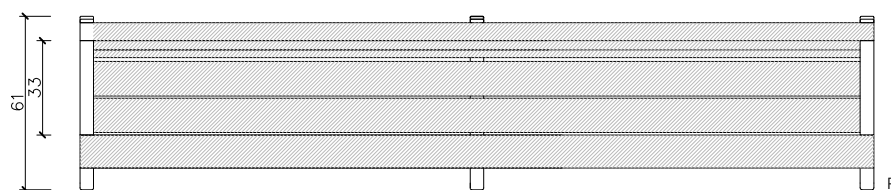
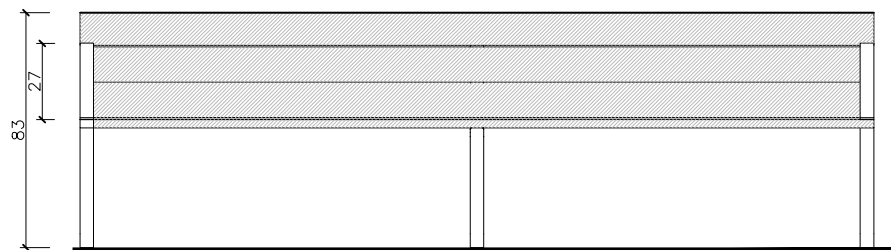
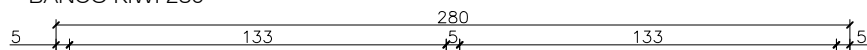

SILLA KIWI

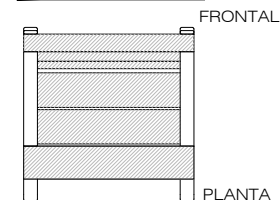
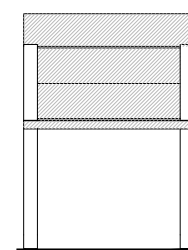
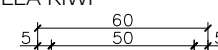

\*with backrest

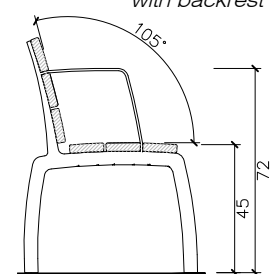

LATERAL

\*without backrest

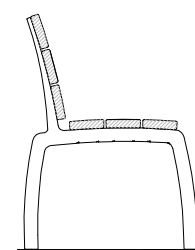

LATERAL

# CARACTERISTICAS

MATERIAL Madera Tropical FSC® /

MATERIAL Tropical wood FSC® /

SOPORTES fundición aluminio  
pintado color plata texturizado

SUPPORTS aluminum smelter  
textured silver coated finish

COLOC. anclado con tornillos

FIXING anchored with screws

PESO 22 / 38 kg

WEIGHT 22 / 38 kg

DISEÑO / DESIGN Nahrang Disseny

## SISTEMA DE COLOCACION

## GEOMETRIA

ESCALA 0 CM  50 CM

elevación / hoisting  
(P= 19/22 Kg.)

elevación / hoisting  
(P= 30/38 Kg.)



55

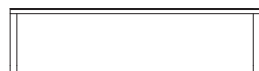

175



56

taladrar el pavimento Ø14mm y llenar con resina  
drill pavement Ø 14mm and fill with resin

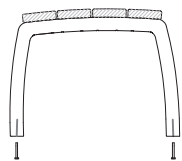

-roscar los 4 tornillos a fondo M10x100  
-tightly screw the 4 stud bolts M10x100

centrar, colocar el banco y rejuntar la zona de apoyo  
centre and caulk the bench foot all around

### BANCA KIWI

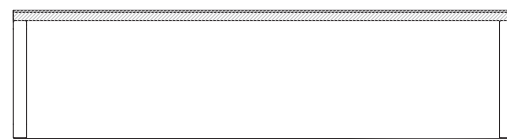
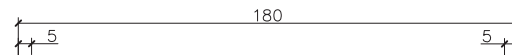

FRONTAL

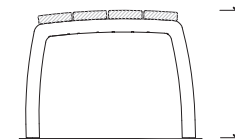

LATERAL

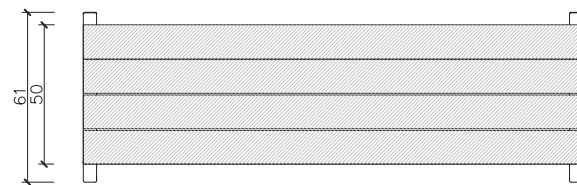

PLANTA

### BANQUETA KIWI

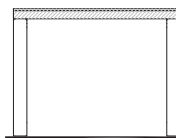
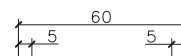

FRONTAL

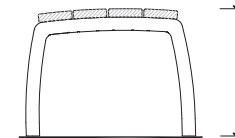

LATERAL

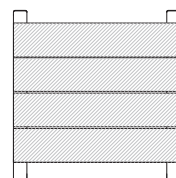

PLANTA

